Echo
1948

V E Pindle

Digitized by the Internet Archive
in 2022 with funding from
North Carolina Digital Heritage Center

https://archive.org/details/echo194800mill

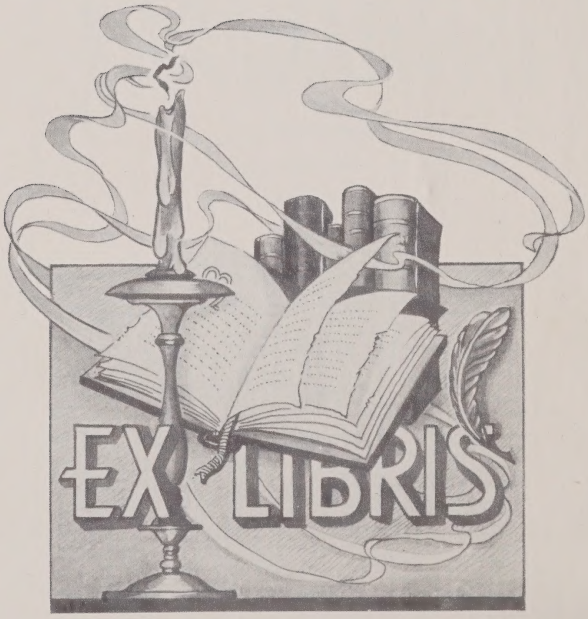
EX LIBRIS

Dedication

IN MEMORY OF MRS. GERTRUDE HANKINS
WHOSE DEVOTED SERVICE TO OUR SCHOOL
WE SHALL ALWAYS CHERISH.

" She is not dead, she is just away"
---- Riley

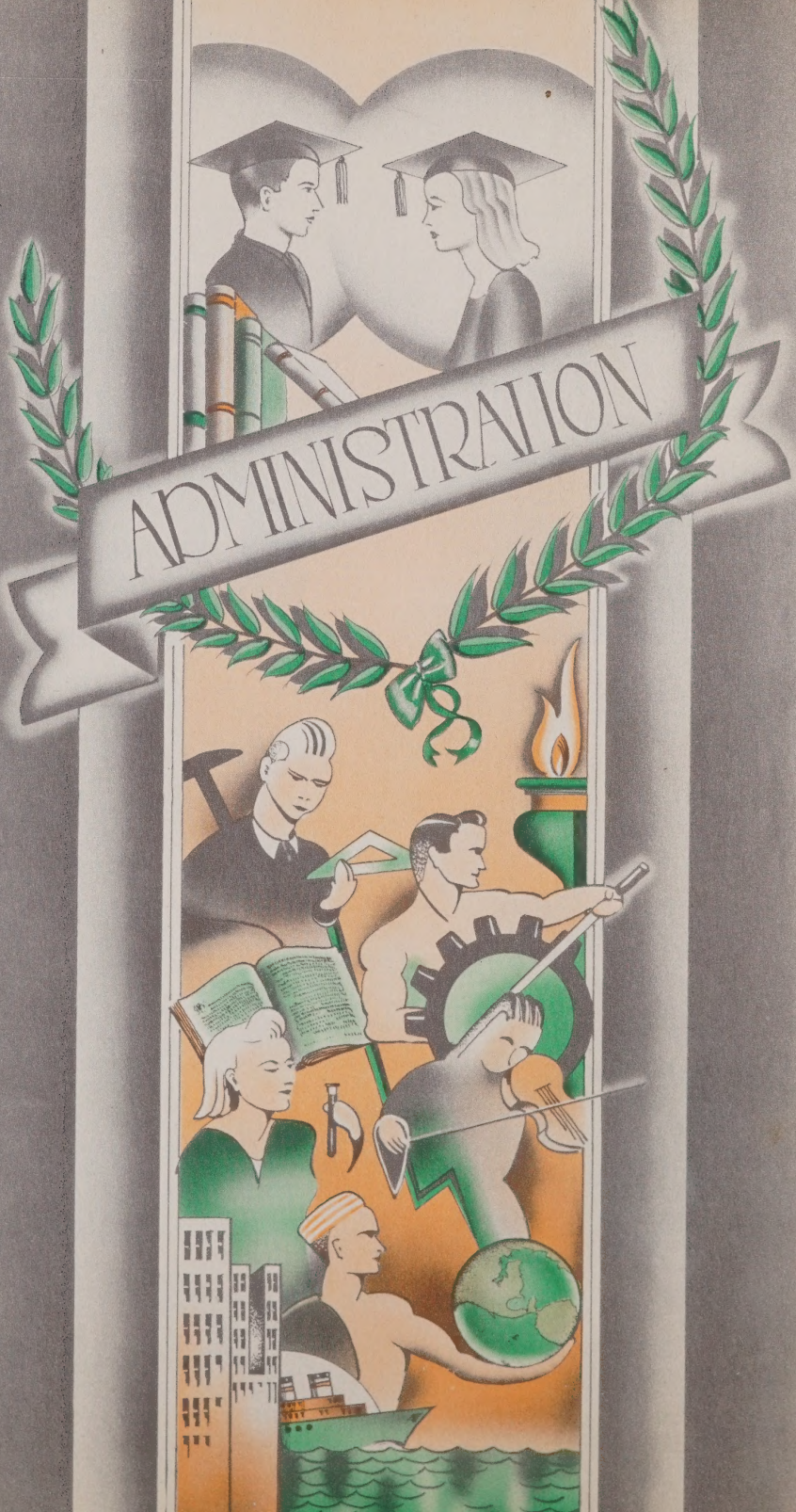
ADMINISTRATION

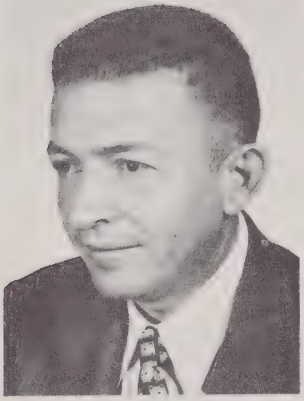

W. M. Jenkins
Superintendent of Durham County Schools

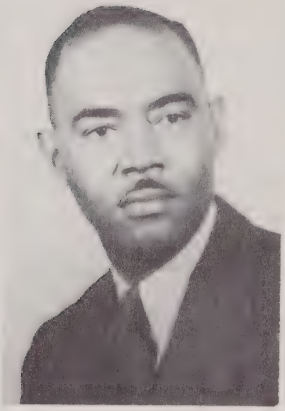

C. B. Nixon
Co-ordinator

L. S. Gilliard
Principal

J. H. Harris
Advisory Board Chairman

[illegible]

[illegible] Ring

L. C. Thorpe

[illegible]

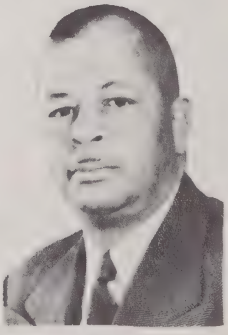

E. F. Hill

[illegible] Austin

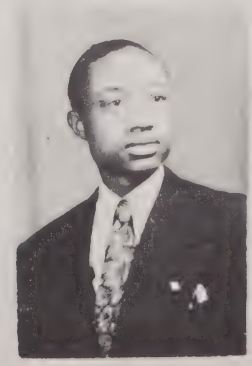

L. P. Williams

[illegible] George

J. A. Jones

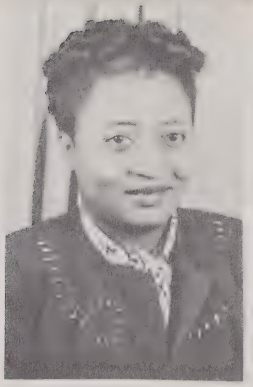

G. M. Donnell

J. P. Johnson

J. A. Tuck

J. A. Hinkle

M. E. Mitchell

J. D. Lennon

SENIORS

Journalist Club 4

Annual Staff 4

Vice-President.....Nannie Turrentine

Home Ec. Club 1, 2, 3

Basketball Team Co-captain 4

Journalist Club 4

Basketball Team Captain

[illegible]

Annual Staff 4

Secretary...Hazel Inez Pierce

Glee Club 3, 4

Harvest Festival Queen Candidate 2

Journalist Club 4

Home Ec. Club 2, 3, 4

Annual Staff 4

Financial Secretary 4

Treasurer....A. Marie Love

Glee Club 1, 2

Secretary-Treasurer of Student "Good" 3

Annual Staff 4

Home Ec. Club 1, 2

State Historian 3, 4

Journalist Club 4

CLASS OFFICERS

Jaunita Elizabeth Phillips

"Phil"

Home Economics Club 1,2,3 Journalist Club 4, Glee Club 1,2, Song leader 3, Pianist 3, Class treasurer 2, Class secretary3, Publicity Committee 4, Annual staff 4, Senior play 4

Maxine Drelton Hall

"Mac"

Miss Mill Grove 3, Journalist Club 4, Home Economics Club 3, Glee Club 2, Historian 3, Annual staff 4

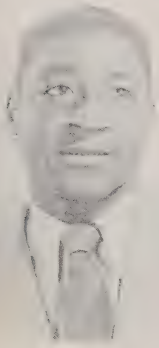

Albert Scoggins

"Sonny"

N.F.A. 1,2 , Varsity softball 2.3 . Annual staff 4 Camera Club 4

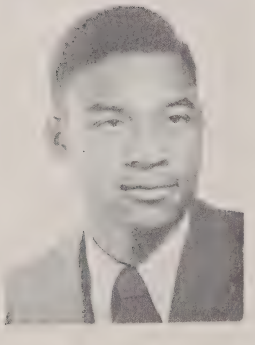

Foye Moore Hedgepeth

"Pat"

Varsity Club 2, Discipline Committee 2, N.F.A. reporter 3, Glee Club 3, Junior play 3, Spelling contest winner of Durham County 3, National Oratorical Contest participant 3

John Hoover Timberlake

"Silas Marner"

Discipline Committee 3, Varsity Club 1, N.F.A. treasurer 3, Vice pres. of class 3, Junior play 3, Senior play 4, Co-captain of basketball team 4, Glee Club 1,2,3,4, Annual staff 4

Vallie Evelyn Harris

"Billy"

Glee Club 4, Journalist Club 4

Patrol Group 3, 4, Junior Play Senior Play, Home Economics Club Treasurer 2, Patrol Group Captain 3, 4 Annual Staff 4

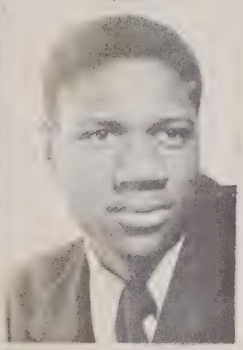

Eli Brown
Varsity Club 3 Annual Staff

Effie Jean Lyons
Glee Club 2, 3 Journalist Club 4, Home Economics Club 1, 2, 3 Program Committee 4

Elener Warren Vaughn
Safety Patrol 3, Home Economics Club 1, 2, 3 Journalist Club 4 Camera Club 4, Glee Club 1, 2, 3 Annual Staff 4

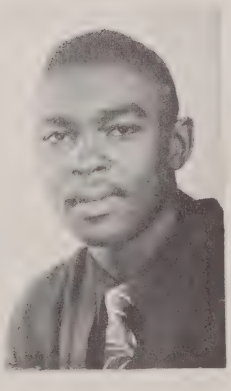

Johnnie Lee Burton
Varsity Club 2, N.F.A. 1, 2, 3, 4 Annual Staff 4, Home room Secretary 1

Mary Ethel Russell
Social Committee 4, Annual Staff,4, Publicity Committee, Journalist Club 4, Home room Treasurer 3, Home Economics Club 1, 2, 3

Ada Elizabeth Foster

" Dot"

Assistant Manager of "Co-op" 3 Glee Club 1, 2 Patrol Group 1 2, 3 Class Reporter 3, N. H. A. Club 1, 2, 3 Class Pres. 1 Basketball Team Co-captain 3, Social Committee 4, Home Ec. Club Secretary 3, Journalist Club 4, Annual Staff, Senior Play,

Estoria Lyons

" Sister Babe"

Varsity Club 1, 2, 3, 4 Home Ec. Club 1, 2, 3 Journalist Club 4 Annual Staff 4 Program Committee, Basketball Team Captain 4

Mary Lucille Bailey

" Cil"

Annual Staff 4, Miss Mill Grove 4, N.H. A. Treasurer 4 Journalist Club 4, N.H.A. Club 1, 2, 3 Social Committee 4

Herbert Lindberg Roberson

" Curley"

Varsity Club 1, 2, 3, 4 N.H.A. Secretary 3, Annual Staff 4, Junior Play 3, Senior Play 4

Lucy Alease Glenn

" A"

Class Secretary 2, Annual Staff 4, Glee Club 3, Home Ec. Club 1, 2, 3, Junior Play 3, Senior Play 4, Journalist Club 4, Home Ec. Club vice president 3

Mary Elizabeth Alexander

" Dump"

Camera Club 4, Glee Club 2, 3 Patrol Group 3, 4 Journalist Club 4, Home Ec. Club 1, 2, 3 Patrol Group Lieutenant 3, 4 Home Ec. Club Sergeant-at-arms 1, 2 Journalist Club Publicity Committee 4, Annual Staff 4

Bessie Mae Lyons

" Bess"

Glee Club 2, 3 Patrol Group 3 4, Basketball 1, 2, 3,4 Journalist Club 4, Song Leader 2, Home Ec. Club 1, 2, 3 Social Committee 3, Annual Staff 4, Camera Club 4

Charles Wesley Green

"Cheese"

Senior Play 4, Class President 1, Annual Staff 4, Basketball Team 2, 3, 4 N.F.A. 1, 2, 3, 4 Assistant Secretary of local chapter of N. F. A. 3, 4 Tract 3

Abner Mason

Discipline Committee 4 Glee Club Student Co-op Manager 3, 4 Basketball team Captain 4 Varsity Club 1, 2, 3, 4

Margaret Pauline Parker

" Margo"

Glee Club 1, 2, 3 Home Ec. Club 1, 2, 3 Senior Play 4 Annual Staff 4 Journalist Club Class Secretary 1

CLASS HISTORY

The Senior Class of 1948 has been decidedly different from the usual high school class throughout their four years of school work.

The 1945 Freshman Class enrolled with 42 students, the largest number ever to be enrolled in the Freshman class up to that date. The Freshman-Sophmore years were very exciting. During our Sophmore year, we were given a party by our Science teacher at a most lovable spot on a lake.

Beginning the Junior year, our work became more exciting. Highlights for the Juniors were their first play "No Bride For The Groom", the crowning of Miss Mill Grove which was won by Maxine Hall, the best speller in Durham County was won by Foye Hedgepeth, and best of all, the Junior-Senior Prom.

At last we were Seniors. The sponsoring of the year book was an outstanding accomplishment. Our sponsors for this year book were Mrs. P.L.George and Miss G. Donnell. Mary Bailey was crowned "Harvest Festival Queen". The Seniors are looking forward to graduation with the largest enrollment of graduates in the history of the school.

CLASS PROPHECY

As I was walking down Broadway I stopped to ask a stranger for directions to a certain area. To my surprise it happened to be James Woods, one of my old classmates of 1948. After a hearty handshake, we went into the soda shop, had a coke and began reminiscing of old school days. A sudden touch was felt and looking around it was Eli Brown en route to California to attend the conference of the National Van Drivers. According to the program of the conference which he showed us, delegates planning to attend the conference were asked to contact Maxine Hall, receptionist at Murphy Hall where the conference was being held. The suit he was wearing, navy blue gabardine, was made in the shop of Jaunita Phillips and Margaret Parker who are in the tailoring business at the Phillips-Parker Tailoring Shop located on Fifth Avenue in New York City. Employed in the shop are Herbert Roberson, Johnnie Burton, Albert Scoggins, and Abner Mason who graduated from Hampton in 1951.

After bidding Eli Brown "Bon Voyage" we left the soda shop and started strolling down the avenue. Glancing across the street our eyes were attracted by a neon sign which read " Dr. John Hoover Timberlake, M.D." In the same building with him on the fifth floor is located the office of "Attorney Foye M. Hedgepeth." I was informed that Effie Lyons, now Mrs. Holloway, is office nurse at Dr. John Hoover Timberlake's while her sister, Estoria, recently married and is now Mrs. Roy Lee Roberson, is a most efficient secretary to Attorney Hedgepeth.

As we continuedto stroll leisurely along, James showed me a letter which he had received from Alease Glenn, owner of Geer Beauty Salon which is operated by Hazel Pierce. Both are graduates of Deshazor's Beauty College. The letter states that Marie Love, Home Economics teacher, is now vacationing in Philadelphia. Mary Bailey and Elener Vaughan are teaching Home Economics at their Alma Mater. Martha Evans, Home Demonstrator, and Charles Greene, Farm Agent, have received awards for an outstanding project pertaining to home improvement for veterans and their wives. Nannie Turrentine is completing her fourth year as itinerant teacher of home ec. at Bennett College. Enclosed in the letter was a news clipping announcing the appointment of Mary Alexander to the position of supervisor of county nurses.

By this time we had reached the Harlem Hospital where four of our former classmates are employed. Vallie Harris is superintendent of nurses. Bessie Lyons has recently been appointed dietitian. Mary Russell is chief nurse in the operating room and Ada Foster is assistant technician.

Thanking James for accompanying me to my destination and for the news about my old classmates, we parted with the promise to meet again soon.

SENIOR LOW DOWN

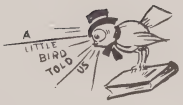

Martha E. Evans.....President

Nannie R. Turrentine.....Vice President

Hazel I. Pierce.....Secretary

Addie Marie Love.....Treasurer

Motto
"Today we follow, tomorrow we lead"

Colors
Pink and Blue

Flower
Gardenia

HOW WE STAND

Jaunita Phillips.....the tallest.....Eli Brown

Mary Russell.....the shortest.....James Woods

Maxine Hall.....the noisest.....Herbert Roberson

Martha Evans.....the quietest.....Charles Green

Estoria Lyons.....the youngest.....Foye Hedgepeth

Martha Evans.....the oldest.....Albert Scoggins

Marie Love.....the smartest.....Foye Hedgepeth

Nannie Turrentine.....most popular...Albert Scoggins

Maxine Hall.....the most polite..Johnnie Dee Burton

Hazel Pierce.....the best groomed...Herbert Roberson

Maxine Hall.....the most cooperative..Charles Green

Nannie Turrentine....the best athlete....Hoover Timberlake

C. W. Mason.....The best citizen

Eli Brown.....The most bashful

Mary Alexander.....The wittiest

Alease Glenn.....The giggler

Mary Bailey.....The cutest

Hoover Timberlake.....The class playboy

JUNIORS

President.....Nellie Ruth Lipscomb

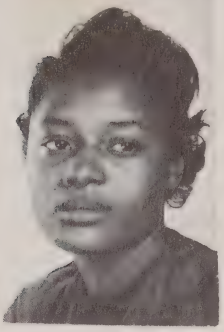

Vice-President.....Alyce Peaks

Secretary.....Idella Whitfield

Treasurer.....Dorothy Waller

Taylor Mason

Willia Waller

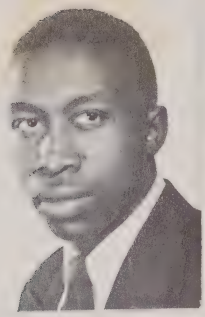

Lonnie Green

Walter Keith

Dora Evans

Levi Teulin

Vernal Holden

SOPHOMORES

SOPHOMORES

CLASS OFFICERS

President.....Mildred Crews

Secretary.....Ruby Whitfield

Treasurer.....Fannie Laws

Adams Phenie	Evans Alease	Lawrence Naomi
Bass Leroy	Evans Cortez	Laws Fannie
Boone Lennis	Evans Mary Jane	Lyon Albert
Bryant Maple	Evans Milton	Lyon Ella
Carrington Esther	Evans Queenitte	Mason Rosa
Crews Mildred	Ferrell Joseph	McMillan Mattie
Clements Herman	Garrett Lillie M.	Parker Cleo
Daye Christine	Gray Willie	Roberson Roy Lee
Daye Delia	Harrington Phillip	Rose Altomese
Daye Therlan	Holloway Lily	Scott Emmel
Dunnigan Annie	Jenkins Dora	Whitfield Anna
Estes Deborah	Jones Pauline	Woods Minnie

FRESHMEN

FRESHMEN

CLASS OFFICERS

president..... laura carrington

vice president.....emma daye

secretary.....cleo lipscomb

assistant secretary.....betty cannaday

treasurer.....thurman spicer

FRESHMEN

FRESHMEN

adams harold
bass sylvester
blake william
bridges thurman
carter james
clayton george
ellison james
ellison lillie
ettson james
fowler alma
garrett elnora
glover linwood

green leo
green thelma
harris elizabeth
hegepeth ethel
holloway john
keith john
king henry clay
lawrence louis
lyons cerena
mebane mary
mason james
morgan marshall

parker lois
patillo charles
phillips otto
pierce john
reddish henry
rogers johnnie
satterfield margaret
scott louise
scott otha
smith frank
turrentine flonnie
wright daphine
young edna

ATHLETICS

BOYS BASKETBALL TEAM

GIRLS BASKETBALL TEAM

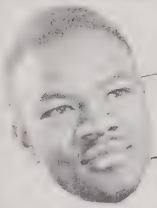

BASKETBALL

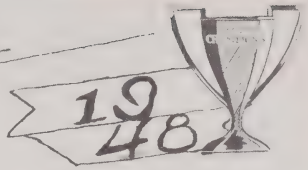

Scores

(Boys)

Opponents Name	Our Score	Opponents Score
Roxboro	37	38
Roxboro	22	29
Hillsboro	29	23
Hillsboro (city)	32	21
Hillsboro	31	27
Chapel Hill	[illegible]	[illegible]
[illegible]	[illegible]	[illegible]
[illegible]	47	29
Nelson	41	[illegible]
Little River	43	23
Little River	51	6
Henderson	3 3	49
Hillsboro	27	30
Littleton	44	17
Roanoke Rapids	27	33
Little River	53	23
Burlington	35	38
Banneker Radio Institute	43	20
L. S. "Pullets"	22	39
W. D. Hill Center	40	25
Total Points	699	562

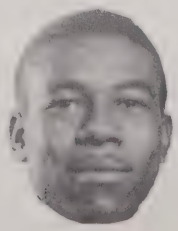

BASKETBALL

1948

Scored (Girls)

Opponents Name	Score	Opponents Score
Roxboro	16	18
Roxboro	8	20
Hillsboro	16	9
Hillsboro	21	17
Chapel Hill	9	2
Roxboro	12	16
Little River	17	17
Little River	9	9
Henderson	10	2[illegible]
Hillsboro	28	32
Littleton	9	10
Roanoke Rapids	25	28
Little River	29	38
Darlington	[illegible]	2[illegible]
Total Points	240	276

CAPT. MASON RECEIVES TROPHY AT Y.M.C.A. TOURNAMENT, N.C. COLLEGE

TRACK TEAM

ACTIVITIES

THE ANNUAL STAFF

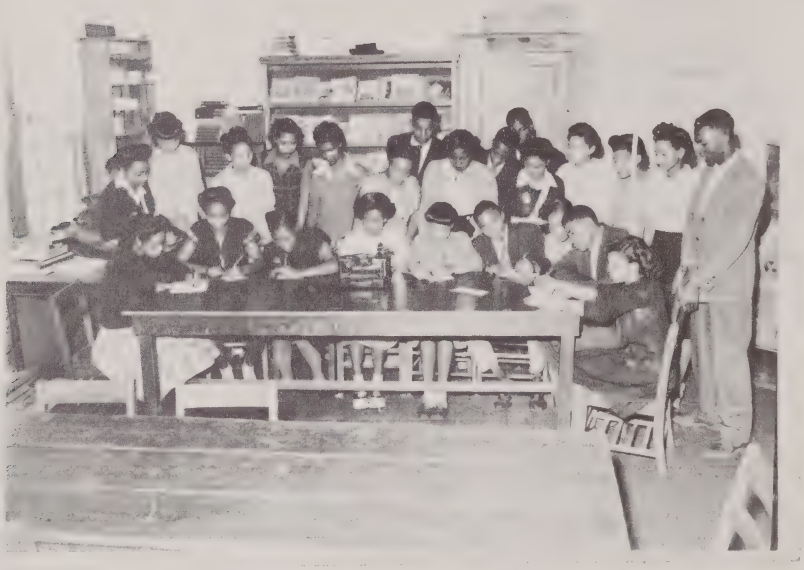

Left to right: (Seated) Nannie Turrentine, Ada Foster, Margaret Parker, Marie Love, Maxine Hall, Hoover Timberlake, Alease Glenn, Eli Brown, and Idella Whitfield

(Standing) Mary Alexander, Jaunita Phillips, Bessie Lyons, Martha Evans, Elener Vaughn, Mary Russell, Foye Hedgepeth, Mary Bailey, Charles Green, Abner Mason, Vallie Harris, Effie Lyons, Estoria Lyons, Hazel Pierce, and Herbert Roberson.

The Staff

Editor-in-chief.....Marie Love

Business Manager.....Vallie Harris

Production Manager.....Maxine Hall

Advertising Sales Manager.....Abner Mason

Staff Advisors.....Mrs. P.L. George
Miss G. Donnell

The staff wishes to thank the Stanback Studio for the pictures. It also wishes to thank Mrs. L.L. Smith and Mr. J.D. Lennon for their cooperation in soliciting ads .

P. T. A.

" First in war, first in peace, first in the hearts of his countrymen". That is what they said about George Washington.

In attempting to model after this great man, Mill Grove P.T.A. has attempted to be first in membership, first in activities and first in initiative in Durham County. With such a high goal set up much has been accomplished since our last last county-wide P.T.A. Membership has been increased from thirty to sixty-five active members.which averages over one hundred per cent increase.

Five hundred and three dollars was raised during the harvest festival through the close cooperation of the parents, teachers, and students. This is being used to purchase much needed visual aid and other equipment that will improve the instruction of the child and make his school life a more happy one.

Contributions to charitable organizations were not forgotten, Red Cross, Tuberculosis Drive, Community Chest, and Oxford Orphanage. All of these were remembered by the P.T.A. in an effort to aid humanity, The large quantity of milk contributed by its members for the Friendship Train to Europe was a small attempt to contribute to the needs of humanity.

In activities it has tried to set forth programs that would be beneficial to the entire community. Such programs as the Christmas cantata with its warm and friendly relationship carried into the entire community a close kindred that belongs to be remembered.

In attempting to take the initiative to aid worthy students of the school the Advisory Committee is awarding annually an Advisory Committee scholarship to the most worthy senior in aiding him in the pursuit of a career. The members of the P.T.A. , not to be outdone by the Advisory Board, have taken the elementary students as their responsibility and are awarding prizes to them that they hope will be helpful in encouraging better attendance and higher scholarship.

The P.T.A. feels that it is the real backbone of the community and school. Its values cannot be determined in dollars and cents, but in its spirit of cooperative support and close contact with the school and its program.

The association fully realizes that it has a long way to go to reach its ultimate goal, but it is the hope of the association that the little it has done thus far will in some way be an aid to the educational enlightenment of the community and the country.

FIRST
WINNER TAKE ALL
FIRST
HURRAH FOR ME!

VETERAN FARMER TRAINING

Poultry culling demonstration

VETERAN FARMER TRAINING

FARM MACHINERY REPAIR & CONSTRUCTION

FRENCH CLASS

SCIENCE CLASS

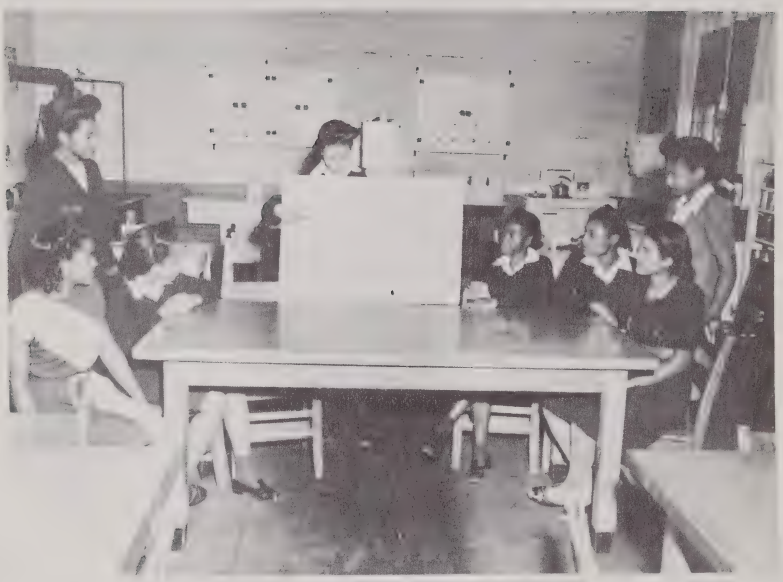

N.H.A. OFFICERS

N.F.A. OFFICERS

CLASS IN WOOD WORK

HOME ECONOMICS DEPT.

"Its Time for the News"

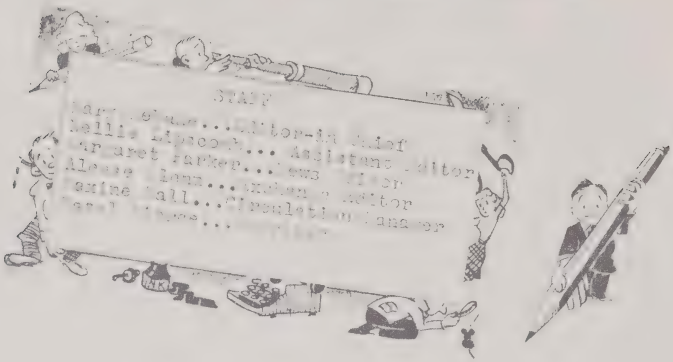

JOURNALIST CLUB

PATROL GROUP

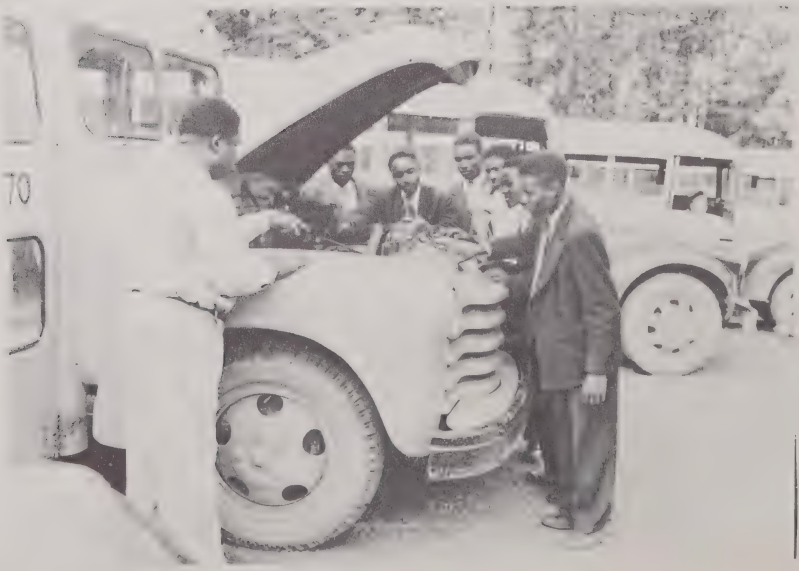

BUS INSPECTION

DISCIPLINE COMMITTEE

HIGH SCHOOL GLEE CLUB

ADVERTISING

COMPLIMENTS OF

MECHANICS & FARMERS BANK

MEMBER OF FEDERAL DEPOSIT INSURANCE CORP.

DURHAM RALEIGH

Best wishes For Success

Ellis Stone

Durham's Best Store Since 1886

HOME MODERNIZATION AND SUPPLY CO.

Bring Us Your Building Problems And Remodeling

No Job Too Large Or Too Small

614 Fayetteville St. Phone J-4821 Durham, N. C.

READ

THE CAROLINA TIMES

"The Voice Of The New South"

LOCAL, STATE, And NATIONAL NEWS

FEARLESS EDITORIALS

THE CAROLINA TIMES

Durham, N. C.

BEST WISHES TO

THE CLASS OF '48

FACULTY

COMPLIMENTS OF

STANBACK STUDIOS

1710 FAYETTEVILLE ST.

PHONE L-3171

GOLDEN GUERNSEY

LONG MEADOW DAIRIES

PASTEURIZED DAIRY PRODUCTS

DURHAM, N. C.

Eat
LANCE

Peanut Butter Sandwiches, Potato chips
&
Candy
Lance, Inc. Charlotte, N. C.

J. H. RAY, SR.
DOUGLAS C. RAY

J. H. RAY, JR
HAROLD W. RAY

JOHNSON H. RAY & SONS
FUNERAL DIRECTORS AND
EMBALMERS
AMBULANCE SERVICE ANY HOUR

TEL. J-5901
RES. R-4311

COR. FAYETTEVILLE & UMSTEAD STS.
DURHAM, NORTH CAROLINA

When you're in the mood
for quality foods
think of
QUALITY FOOD MARKET
520½ E. Pettigrew St.

Durham, N. C.

W. C. LYON COMPANY

INCORPORATED

ESTABLISHED 1892

CORBIN

RETAIL AND WHOLESALE L-946-7-8

213-15 E. CHAPEL HILL STREET

DURHAM, N. C.

LIME, PLASTER, CEMENT, HARNESS AND SADDLERY, HARDWARE CUTLERY

PAINTS AND OILS, MILL, TEXTILE AND ELECTRICAL SUPPLIES

MEET YOUR FRIENDS AT

JENKIN'S INN

OLD RALEIGH ROAD

SCARBOROUGH & HARGETT

FUNERAL DIRECTORS

522 E. PETTIGREW STREET

DAY-J-3721 NIGHT-J-3722

DURHAM, N.C.

WE DELIVER PHONE-L-1293

LONG'S FLORIST

THE CHOICEST OF

CUT FLOWERS, POT PLANTS, SPRAYS & BASKETS

501 FAYETTEVILLE ST.

BOONE DRUG COMPANY

THE DRUG & SEED STORE WHERE QUALITY COUNTS IN TRIANGLE

COR. MANGUM, PARRISH, ORANGE STS

CENTER ELECTRIC SHOE SHOP

"Service While You Wait"

815 Fayeteville St. Durham, N.C.

---

419 Dowd Street Durham, N. C.

ELLIS D. JONES & CO.

FUNERAL DIRECTORS

24 Hour Ambulance Service

Phone N-5571

Elliott FURNITURE CO.

BUY FROM US—SAVE MONEY

NEW STORE NOW LOCATED
END OF MANGUM STREET
BUS LINE — ROXBORO RD.
DURHAM, N. C.
PHONE F-7621

DR. J. N. MILLS

PHYSICIAN AND SURGEON

OFFICE HOURS

10 00 A M TO 2 00 P M — 00 P M TO 7.00 P M.

TELEPHONES
OFFICE J-0891
RESIDENCE F-5281

106 1-2 WEST PARRISH STREET
DURHAM, N. C.

COMPLIMENTS OF

MUTUAL BUILDING & LOAN ASSOCIATION

A THRIFT and HOME FINANCING INSTITUTION

DURHAM NORTH CAROLINA

Use Light for Profit

DUKE POWER CO.

Serving the Piedmont Carolinas

EAT

TOM'S

TOASTED PEANUT BUTTER SANDWICHES

THE BERRY CO. INC.

PHONE N-6294

401 RAMSEY ST. DURHAM, N.C.

HOLMES CLEANERS

503 E. Pettigrew St.

To Be Well Dressed

Or Well Pressed

VISIT

BOYKIN'S

The Tailor

Phone L-4692 715 FAYETTEVILLE St.

AMERICAN MARKET & GROCERY

OWEN BROS, PROP.

406 Matthew St. Phone 5-3972

McCAULEY'S BUSINESS SCHOOL

SUMMER CLASSES BEGIN JUNE 1

120 5 FAYETTEVILLE ST. L—3232

N—9944

BENNIE'S SODA SHOP

ICE CREAM DRINKS CANDY

SNOW HILL ROAD

BEST WISHES

A FRIEND

SPEIGHT'S AUTO SERVICE

WASH— GREASE— WAX

COR. Pettigrew & Fayetteville Sts.

DURHAM, N.C. PHONE R-2571

BEST WISHES TO THE CLASS OF '48

Service Printing Company

504 E. Pettigrew St. Phone N-7462

Durham, North Carolina

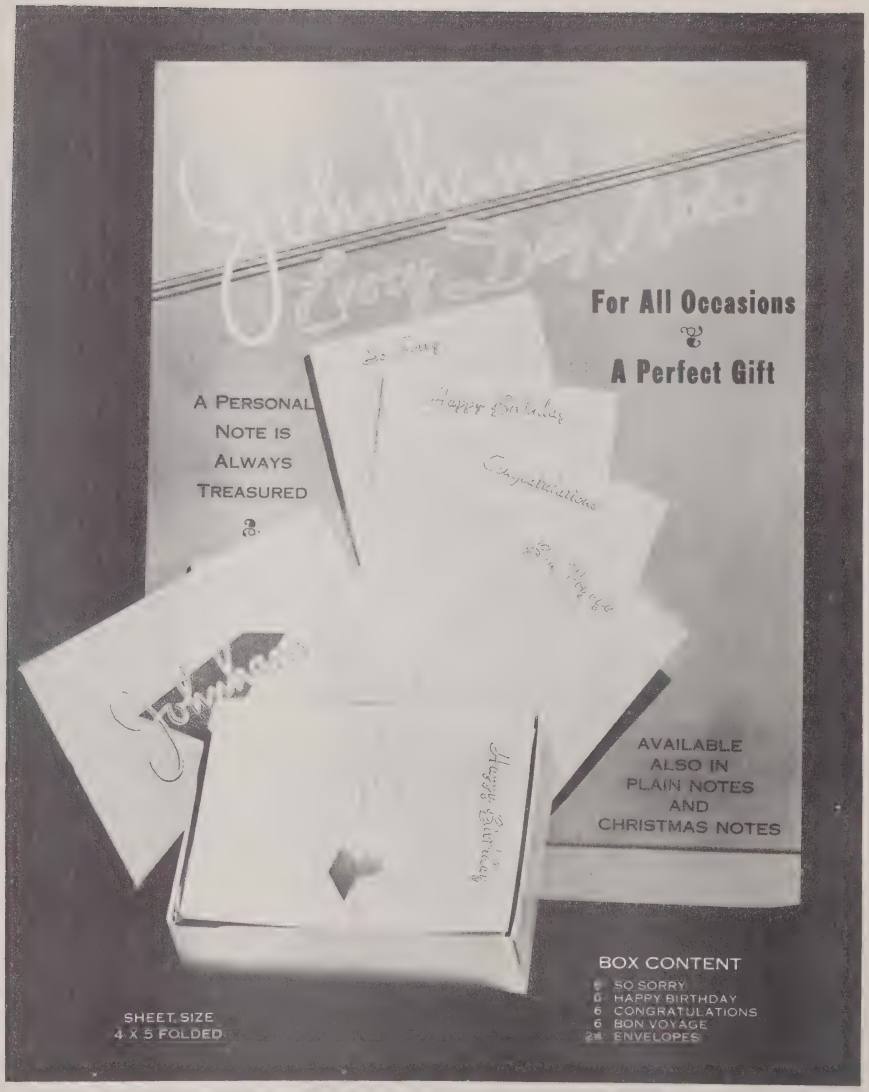

Price Per Box - 80c

PLUS YOUR STATE SALES TAX

SEND MONEY ORDER FOR ONE OR MORE BOXES TO:

SCHOOL GIFT SERVICE

4925 Glendale

KANSAS CITY 4, MISSOURI

DAV-SON CORK BACK BULLETIN BOARDS

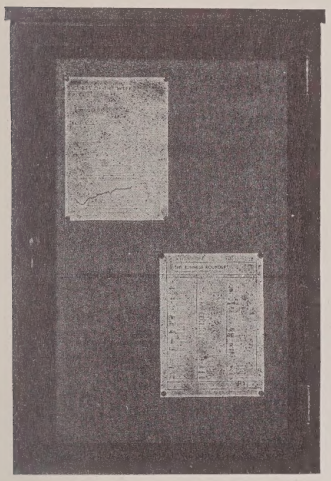

The above illustration shows the 24" x 36" size DAV-SON Cork Back Bulletin Board with **single set in glass door**, lock and key. See price list.

For Use In:

FACTORIES
SCHOOLS
OFFICES
STORES
CHURCHES
CLUBS
PUBLIC BUILDINGS
HOSPITALS
SALES ROOMS

The above illustration shows the 24" x 36" size DAV-SON Cork Back Bulletin Board, **plain**, without glass door. See price list.

PRICE LIST

DAV-SON Cork Back Bulletin Boards are constructed with light walnut finish frames. Posting surface consists of ¼" cork mounted on ¼" 3-ply veneer. These Bulletins are made to last, as only the finest materials are used.

Furnished in the following sizes and styles. Order by Style and Size.

STYLE: PLAIN—NO GLASS

12" x 18"	$ 4.15
18" x 24"	5.75
24" x 36"	9.20
36" x 48"	14.65
36" x 60"	17.50

STYLE: SINGLE SET IN GLASS DOOR

18" x 24"	$14.50
24" x 30"	17.50
24" x 36"	20.00

STYLE: TWO SET IN GLASS DOORS

30" x 48"	$30.00
30" x 60"	32.50
36" x 48"	31.25
36" x 60"	36.25

All prices F.O.B. Chicago—Special Sizes and Finishes to order.

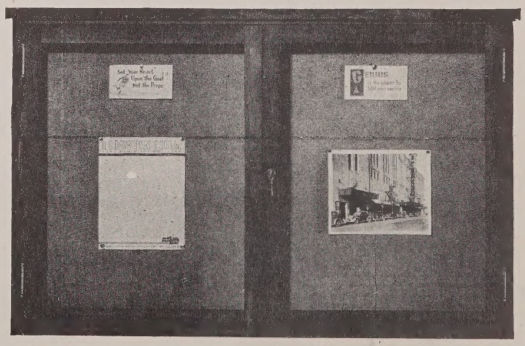

The above illustration shows the 30" x 48" size DAV-SON Cork Back Bulletin Board with **two set in glass doors**, lock and key. See price list.

DAV-SON

DISTRIBUTORS: SCHOOL GIFT SERVICE
4925 GLENDALE
KANSAS CITY 4, MISSOURI

WE HAVE A CHANGEABLE LETTER OR CORK BULLETIN FOR EVERY NEED—CONSULT US